

# Patient report

Bio-Rad                      DATE: 12/23/2019  
D-10                            TIME: 03:30 PM  
S/N: #DC2K755917        Software version: 4.30-2  
Sample ID:                    10501688  
Injection date                12/23/2019 03:21 PM  
Injection #: 24                Method: HbA1c  
Rack #: ---                    Rack position: 3

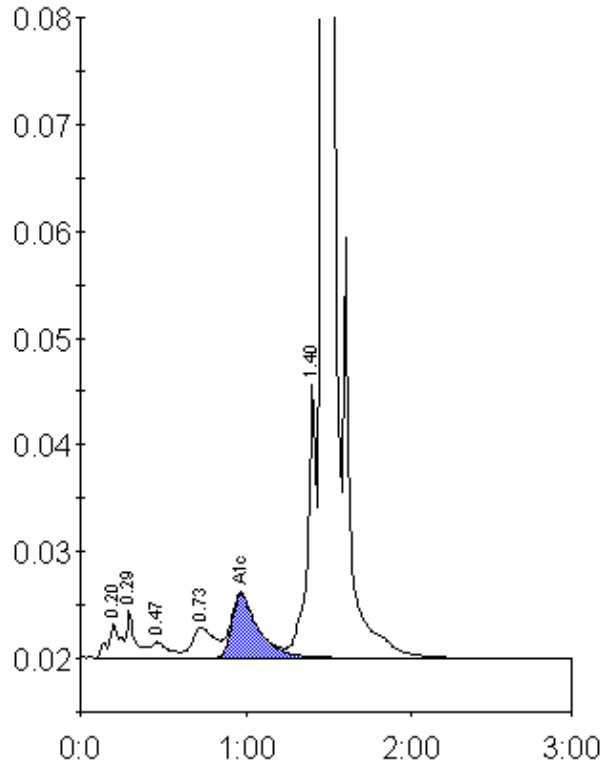

Peak table - ID: 10501688

Peak	R.time	Height	Area	Area %
A1a	0.20	3210	16369	0.9
A1b	0.29	4409	16457	0.9
F	0.47	1455	10354	0.6
LA1c/CHb-1	0.73	2825	26095	1.4
A1c	0.97	5963	65087	5.2
P3	1.40	25577	90886	4.9
A0	1.47	522744	1623652	87.8
Total Area:		1848899		

Concentration:	%
A1c	5.2